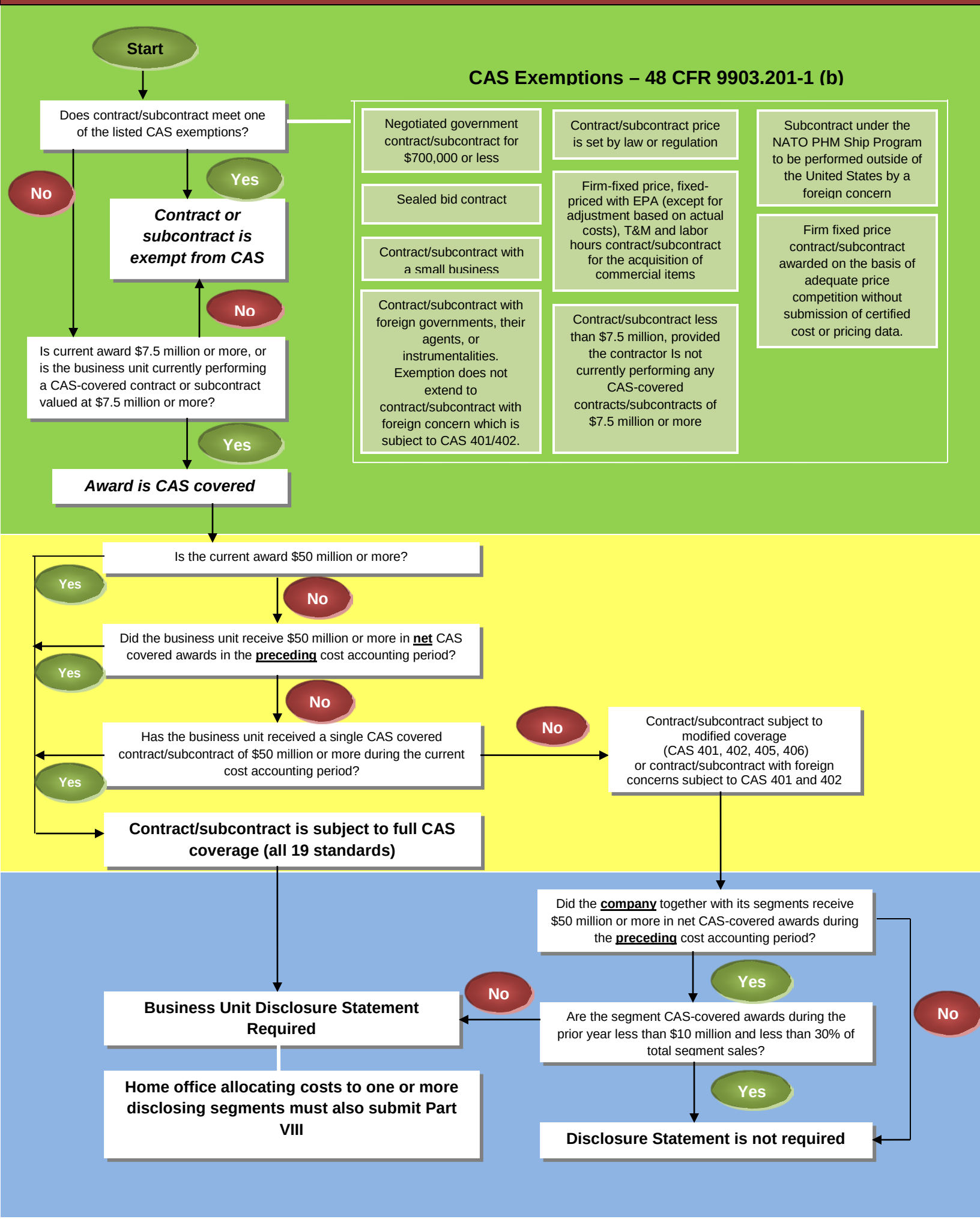CAS Coverage and Disclosure Statement Determination